

SRF SERIES

Compac's "New" SRF Series yields greatest shielding effectiveness thru 20GHz of ANY standard product on the market today

SRF Series Enclosures

- Shielding at or above 80 dB
 - Enclosures tested to 20GHz
 - Provides atmospheric seals, gas tight seals attainable with higher clamping forces
 - Independent access from either side
 - Greater Interior Acreage
- Construction Specs: Case—AL
6063T52 Covers—AL 5052-H32
finish chemical film per MIL C 5541
Class 3
Conformance to MIL 45208A

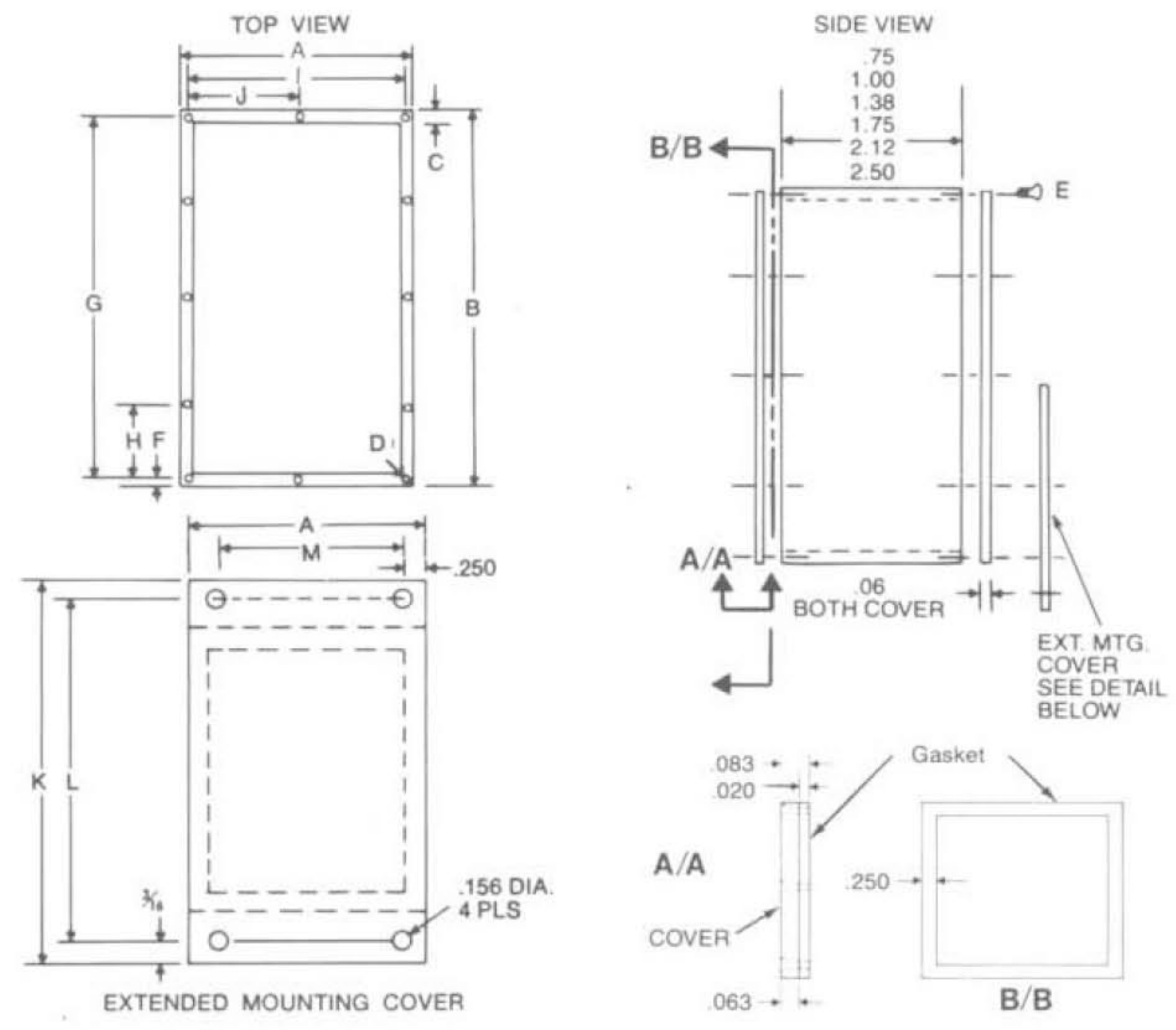

HOW TO ORDER:

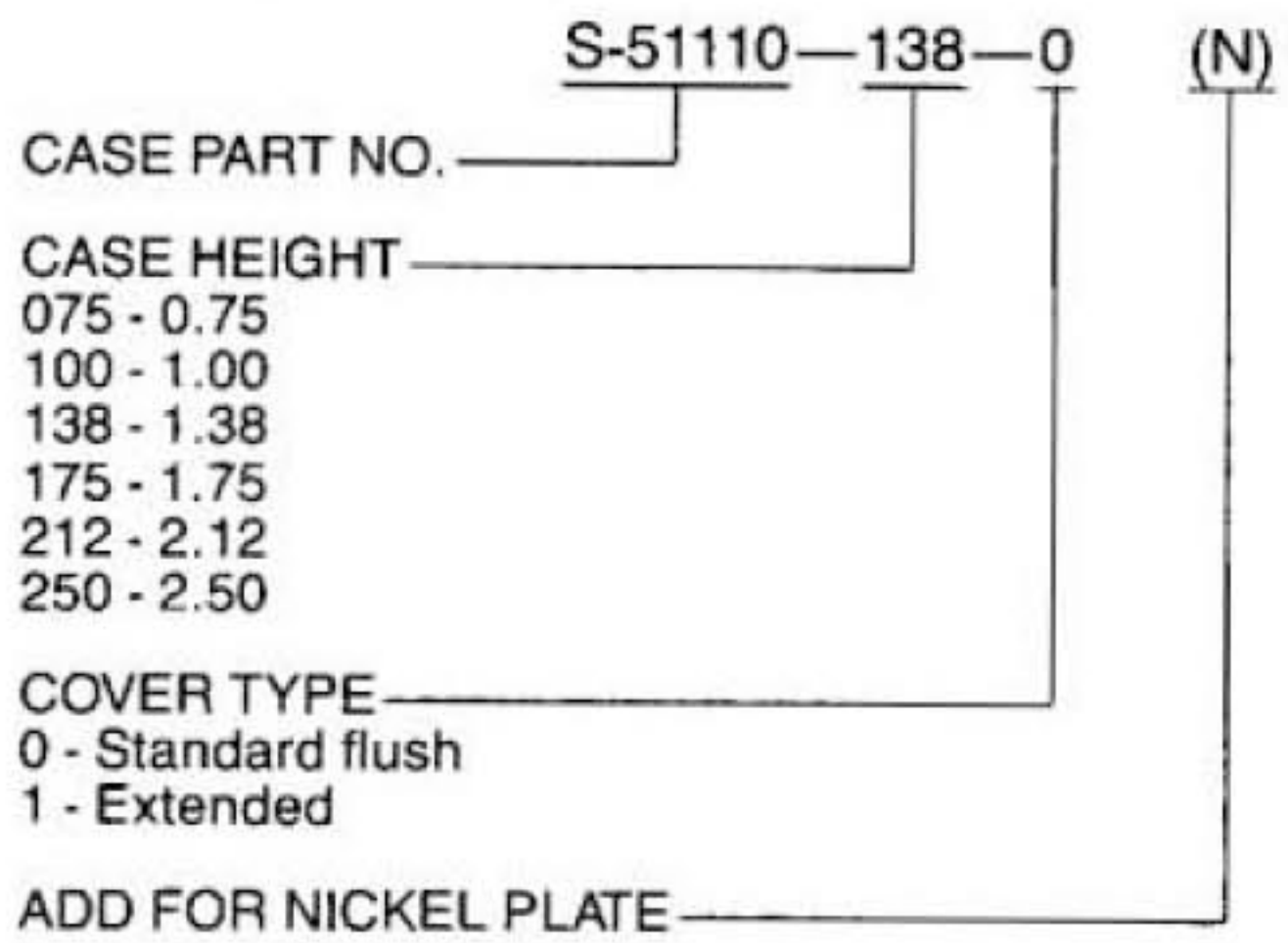

CUSTOM HIGHLIGHT

As with all other of Compac's Series of enclosures; Compac will modify the SRF Series to meet your need; Whether it be drilling, tapping, milling, etc. of our standard sizes or lending of designs and method construction to your size requirements.

TO ORDER

Select a case size from the SRF series, send a drawing and include: overall height, feed-thru location, type (plain Teflon or filter) connector location etc. Our expertise in shielded cases can give you a truly CUSTOM design, limited only by your requirements.

	A	B	C	D*	E	F	G	H	I	J	K	L	M
S51070	0.75	0.75	.125	4	0-80	.070	0.610	-	0.610	-	1.50	1.125	0.375
S51075	0.75	1.50	.125	4	0-80	.070	1.360	-	0.610	-	2.25	1.875	0.375
S51080	1.00	1.00	.125	4	0-80	.070	.860	-	.860	-	1.75	1.375	.50
S51085	1.00	1.50	.125	4	0-80	.070	1.360	-	.860	-	2.25	1.875	.50
S51088	1.00	2.00	.125	6	0-80	.070	1.860	0.930	0.860	-	2.75	2.375	.50
S51090	1.25	1.25	.125	4	0-80	.070	1.110	-	1.110	-	2.00	1.625	.75
S51095	1.25	2.50	.125	6	0-80	.070	2.360	1.180	1.110	-	3.25	2.875	.75
S51097	1.25	3.00	.125	6	0-80	.070	2.860	1.430	1.110	-	3.75	3.375	.75
S51100	1.50	1.50	.125	6	0-80	.070	1.360	.680	1.360	-	2.25	1.875	1.00
S51110	1.50	2.00	.125	6	0-80	.070	1.860	.930	1.360	-	2.75	2.375	1.00
S51120	1.50	2.50	.125	6	0-80	.070	2.360	1.180	1.360	-	3.25	2.875	1.00
S51125	1.50	3.25	.125	6	0-80	.070	3.110	1.555	1.360	-	4.00	3.625	1.00
S51130	1.50	6.00	.125	10	0-80	.070	5.860	1.465	1.360	-	6.75	6.375	1.00
S51140	1.75	1.75	.125	6	0-80	.070	1.610	.805	1.610	-	2.50	2.125	1.25
S51150	1.75	3.00	.125	6	0-80	.070	2.860	1.430	1.610	-	3.75	3.375	1.25
S51155	1.75	4.00	.125	10	0-80	.070	3.861	1.287	1.610	0.805	4.75	4.375	1.25
S51160	2.00	2.00	.125	8	0-80	.070	1.860	.930	1.860	.930	2.75	2.375	1.50
S51170	2.00	3.00	.125	8	0-80	.070	2.860	1.430	1.860	.930	3.75	3.375	1.50
S51180	2.00	4.00	.125	10	0-80	.070	3.860	1.286	1.860	.930	4.75	4.375	1.50
S51190	2.00	5.00	.125	12	0-80	.070	4.860	1.215	1.860	.930	5.75	5.375	1.50
S51200	2.00	6.00	.125	12	0-80	.070	5.860	1.465	1.860	.930	6.75	6.375	1.50
S51205	2.50	2.50	.125	8	0-80	.070	2.360	1.180	2.360	1.180	3.75	2.875	2.00
S51210	3.00	3.00	.125	8	0-80	.070	2.860	1.430	2.860	1.430	3.75	3.375	2.50
S54030	3.00	4.00	.125	10	0-80	.070	3.860	1.287	2.860	1.430	4.75	4.375	2.50
S51235	4.00	4.00	.125	12	0-80	.070	3.860	1.287	3.860	1.287	4.75	4.375	3.50
S51220	3.00	5.00	.125	12	0-80	.070	4.860	1.215	2.860	1.430	5.75	5.375	2.50
S51225	3.00	5.00	.188	12	2-56	.094	4.812	1.203	2.812	1.406	5.75	5.375	2.50
S51230	3.00	6.00	.188	12	2-56	.094	5.812	1.453	2.812	1.406	6.75	6.375	2.50
S51335	4.00	6.00	.125	14	0-80	.070	5.860	1.465	3.861	1.287	6.75	6.375	3.50
S51250	5.00	6.00	.188	14	2-56	.094	5.812	1.453	4.812	1.604	6.75	6.375	4.50
S57050	5.00	7.00	.188	16	2-56	.095	6.810	1.362	4.812	1.604	7.75	7.375	4.50
S58060	6.00	8.00	.188	18	2-56	.095	7.810	1.562	5.812	1.453	8.75	8.375	5.50
S58010	8.00	10.00	.187	22	2-56	.095	9.810	1.635	7.810	1.562	10.75	10.375	7.50
S59012	9.00	12.00	.187	30	2-56	.094	11.808	1.312	8.814	1.469	12.75	12.375	8.50

*D = Number of cover screws Specifications subject to change without notice

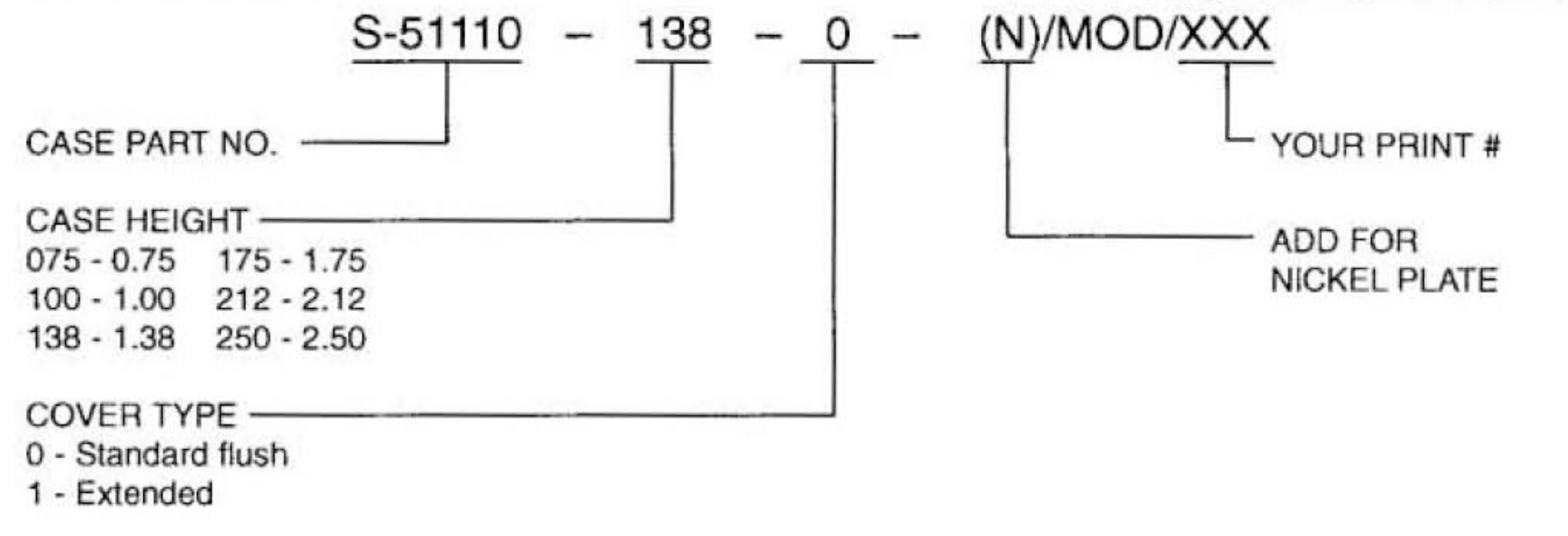

COMPAC
1320-13 LINCOLN AVENUE
HOLBROOK, NEW YORK 11741
TELEPHONE (631) 585-3400
FAX (631) 585-3534
www.compac-rf.com